

UNICEF

Logo

SHEET No

M-1/2

SCALE

AS SHOWN

DATE

DEC . 2024

TITLE :

Sire Plan

DRAWINGBY

Haroon Kbpalwak

CHECKED BY

Mohammadullah , Sefatullah Halim

APPROVED BY

Funmi Chinenye Adiat

PROJECT EMPLOYER

UNITED NATIONS CHILDREN'S FUND

construction section

Renovation of Bay Mohammad Primary School

All dimension are in cm

01 | Site plan of Bay Mohammad primary school

N/S

Note: ALL DIMENSIONS ARE IN M UNLESS OTHERWISE SPECIFIED

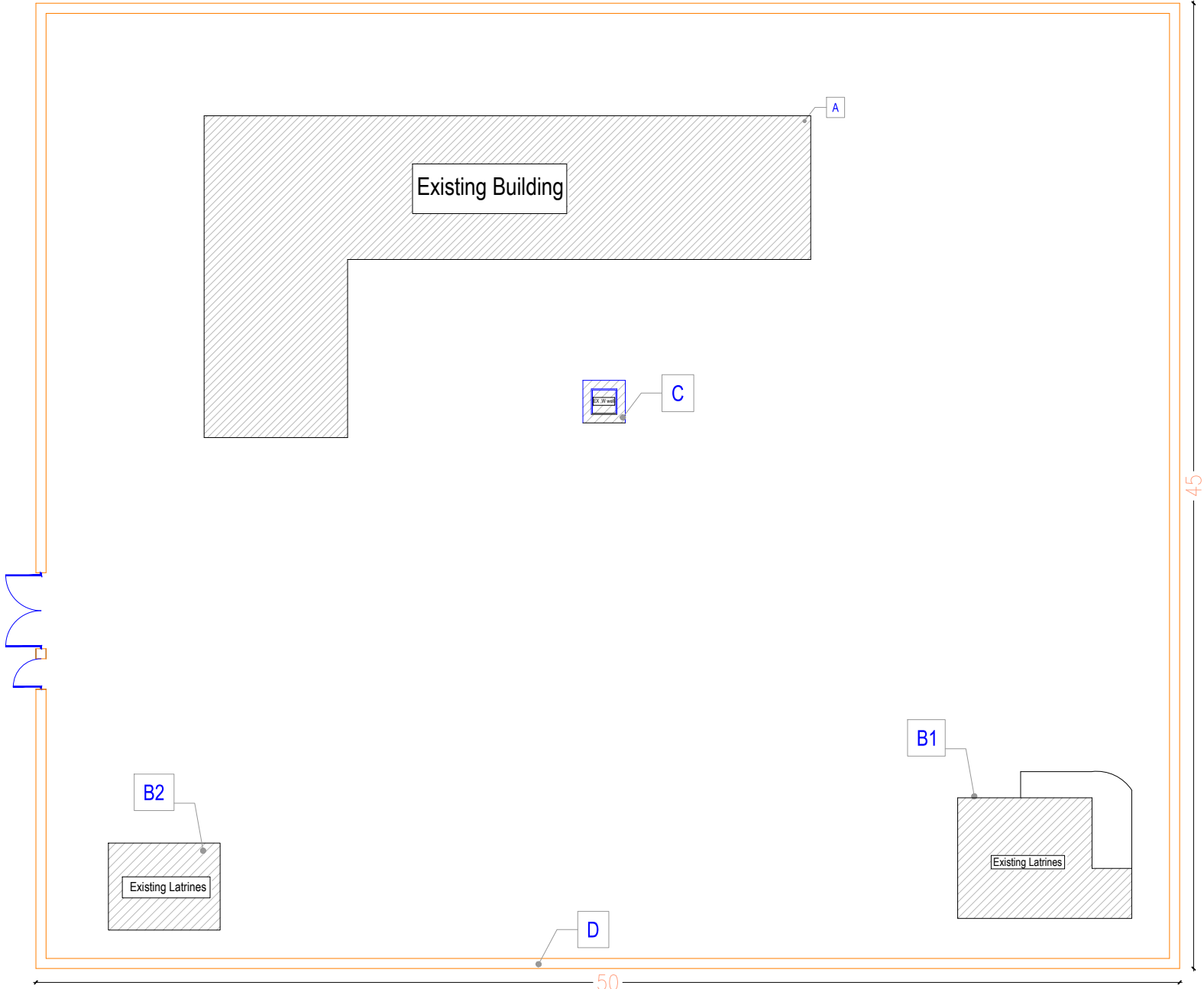
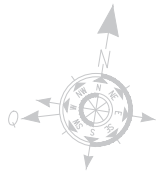

Legend of Site Plan:  
Bay Mohammad primary schoo

A	Existing Building
B1 B2	Existing Latrines
C	Existing Water well
D	Existing Boundary wall L=190 M

UNICEF

Logo

SHEET No

M-1/2

SCALE

AS SHOWN

DATE

DEC . 2024

TITLE :

Existing floor plan

DRAWINGBY

Haroon Kbpalwak

CHECKED BY

Mohammadullah , Sefatullah Halim

APPROVED BY

Funmi Chinenye Adiat

PROJECT EMPLOYER

UNITED NATIONS CHILDREN'S FUND

construction section

Renovation of Bay Mohammad Primary School

All dimension are in cm

01 | Site plan of Bay Mohammad primary school

N/S

Note: ALL DIMENSIONS ARE IN CM UNLESS OTHERWISE SPECIFIED

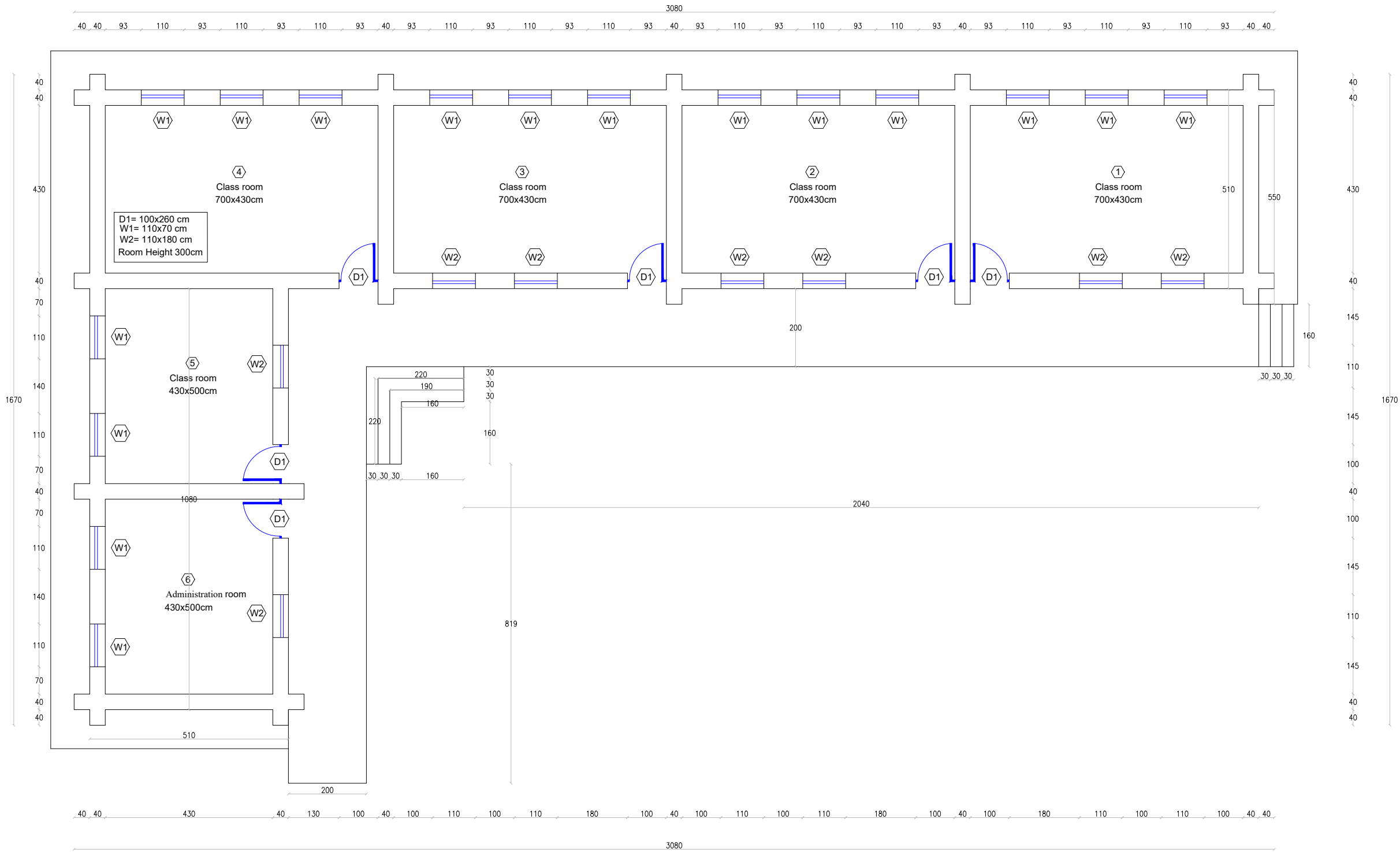

Existing Floor Plan

<div>UNICEF C. S.</div>		TITLE : Doors and windows		<div>PROJECT EMPLOYER UNITED NATIONS CHILDREN'S FUND</div>		<div></div>	
DRAWINGBY		Haroon Kbpalwak		construction section			
CHECKED BY		Mohammadullah , Sefatullah Halim		Renovation of Bay Mohammad Primary School			
APPROVED BY		Funmi Chinenye Adiat		All dimension are in cm			
SHEET No		M-1/2					
SCALE		AS SHOWN					
DATE		DEC . 2024					

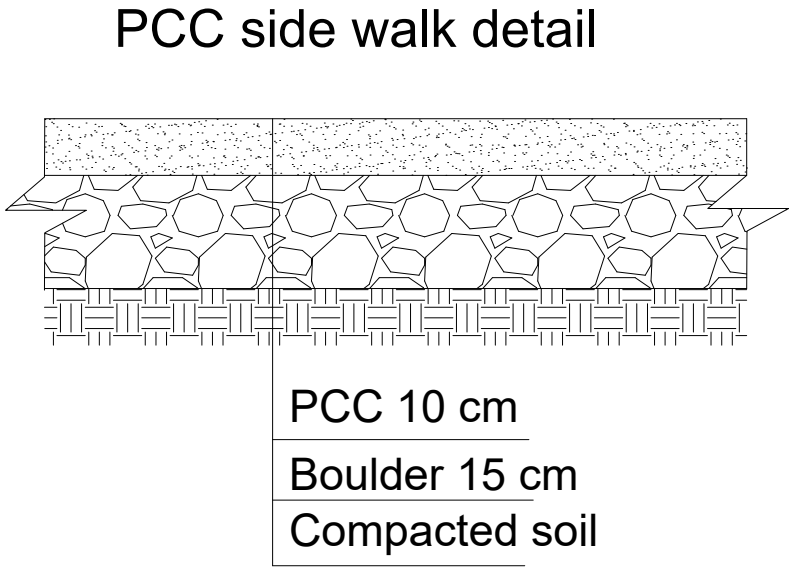
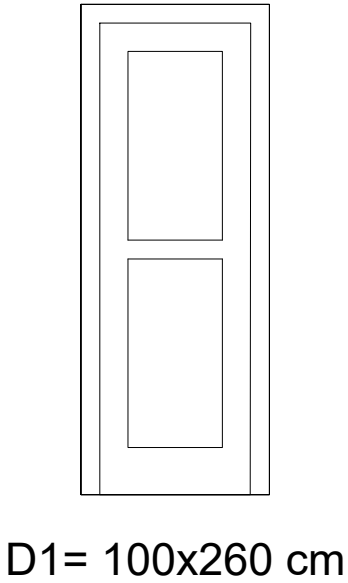
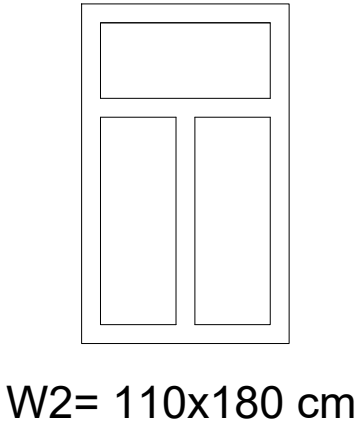
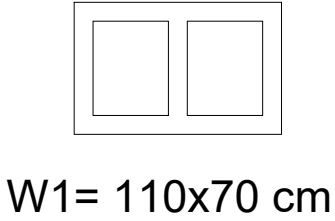

UNICEF

SHEET No

M-1/2

SCALE

AS SHOWN

DATE

DEC . 2024

TITLE :

Existing Latrines Floor Plan

DRAWINGBY

Haroon Kbpalwak

CHECKED BY

Mohammadullah , Sefatullah Halim

APPROVED BY

Funmi Chinenye Adiat

PROJECT EMPLOYER

UNITED NATIONS CHILDREN'S FUND

construction section

Renovation of Bay Mohammad Primary School Latrines

All dimension are in cm

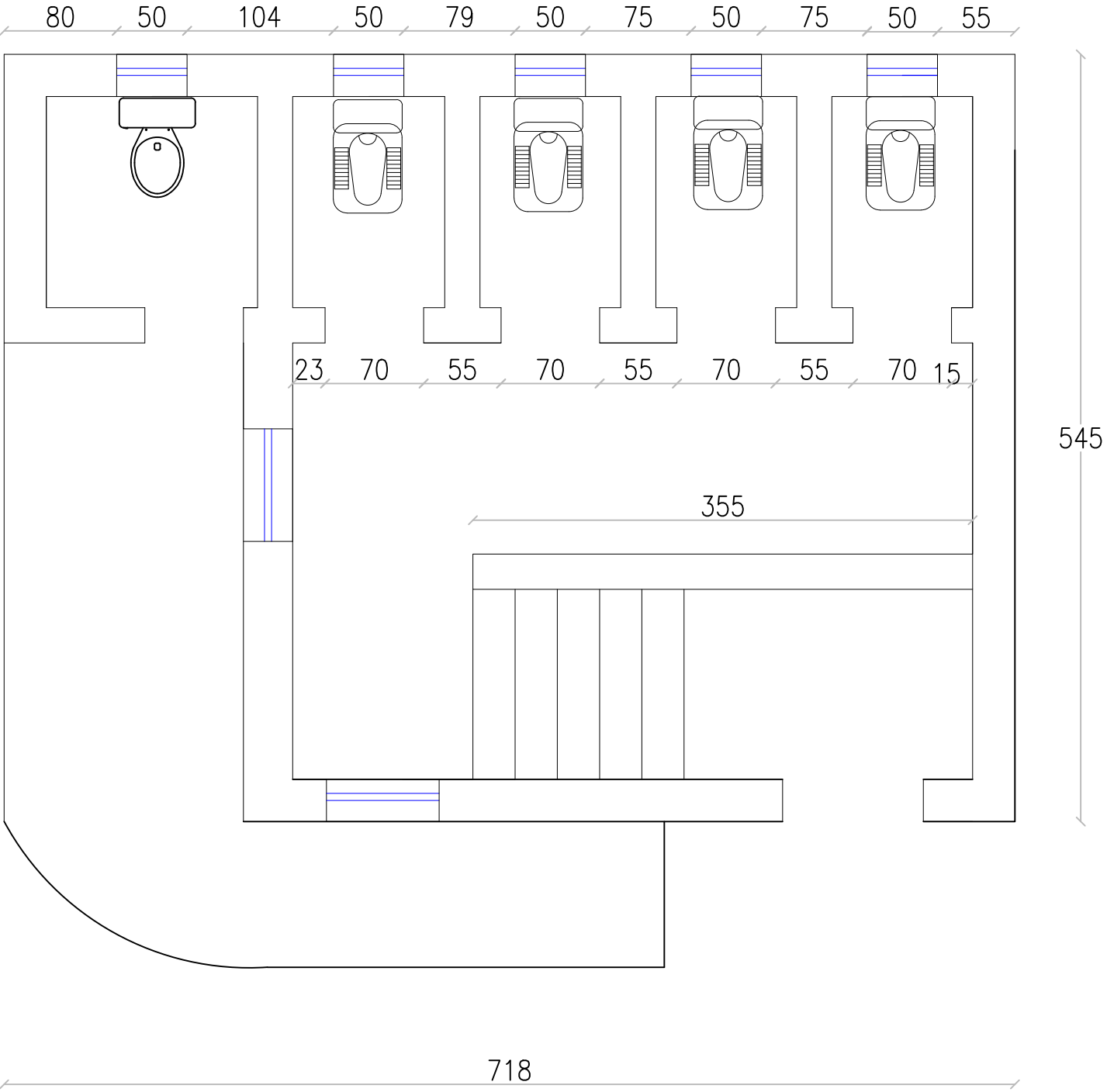

UNICEF

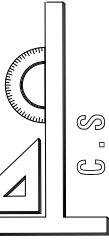

SHEET No

M-1/2

SCALE

AS SHOWN

DATE

DEC . 2024

TITLE :

Finish Floor Schedule

DRAWINGBY

Haroon Khatiwak

CHECKED BY

Mohammadullah , Sefatullah Halim

APPROVED BY

Funmi Chinenye Adiat

PROJECT EMPLOYER

UNITED NATIONS CHILDREN'S FUND

construction section

Renovation of Bay Mohammad Primary School

All dimension are in cm

Latrines Floor FINISH SCHEDULE													
FLOOR	ROOM NUMBER	ROOM NAME	RAMPS	WALL			FLOOR	SIDE WALK	CELING		WINDOWS AND DOORS		
FIRST FLOOR	1	Latrines			EXTERIOR PLASTER 84 SQM	INTERIOR Plaster 29.27 SQM	Ceramic TILE 21.25 SQM				need for Doors=9.12m2		1. NEED FOR TWO LAYER ISOGAM 51.27 SQM 2. NEED DOWNSPOUTS 4 M 3. I Beam with brick masonry (Tak system) Roof:46M2
											need for windows=4.1m2		
									PLASTER 46.23SQM	PAINTING 46.23 SQM			
					EXTERIOR Paint 84SQM	INTERIOR PAIN 29.27 SQM							
			PCC 1.6 CM					Boulder 3.6 CM					
								PCC 2.4 CM					

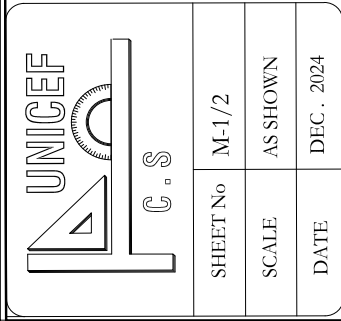

SHEET No	M-1/2
SCALE	AS SHOWN
DATE	DEC. 2024

DRAWING BY	CHECKED BY	APPROVED BY
------------	------------	-------------

Haroon Khpalkwak
Mohammadullah , Sefatullah Halim
Funmi Chinenye Adiat

UNITED NATIONS CHILDREN'S FUND

Renovation of Bay Mohammad Primary School

ROOM FINISH SCHEDULE														
FLOOR	ROOM NUMBER	ROOM NAME	RAMPS	WALL			FLOOR	SIDE WALK	CELING		WINDOWS AND DOORS			ROOF
FIRST FLOOR	1	CLASS			EXTERIOR PLASTER 143 SQM	EXTERIOR PAINTING 440 SQM	TERRAZZO TILE 30.1 SQM							1. NEED FOR TWO LAYER ISOGRAM 220 SQM 2. NEED DOWNSPOUTS 24 M
	2	CLASS					TERRAZZO TILE 30.1 SQM							
	3	CLASS					TERRAZZO TILE 30.1 SQM		PLASTER 170 SQM	PAINTING 170 SQM		NEED TO PAINTING 30 SQM		
	4	CLASS			EXTERIOR PLASTER 20 SQM	INTERIOR PAINTING 382 SQM	TERRAZZO TILE 30.1 SQM					Complete 6 doors with all relative accessories		
	5	OFFICE					TERRAZZO TILE 21.5 SQM							
	6	Administration					TERRAZZO TILE 21.5 SQM							
	7	VERANDA	TERRAZZO 12 SQM AND PCC 2 CM				TERRAZZO TILE 76.6 SQM	PCC 11 CM						