



**UNHCR**  
The UN Refugee Agency

# TWO ROOM SHELTER

## Design Package for Regular Conditions

Date: January 2024

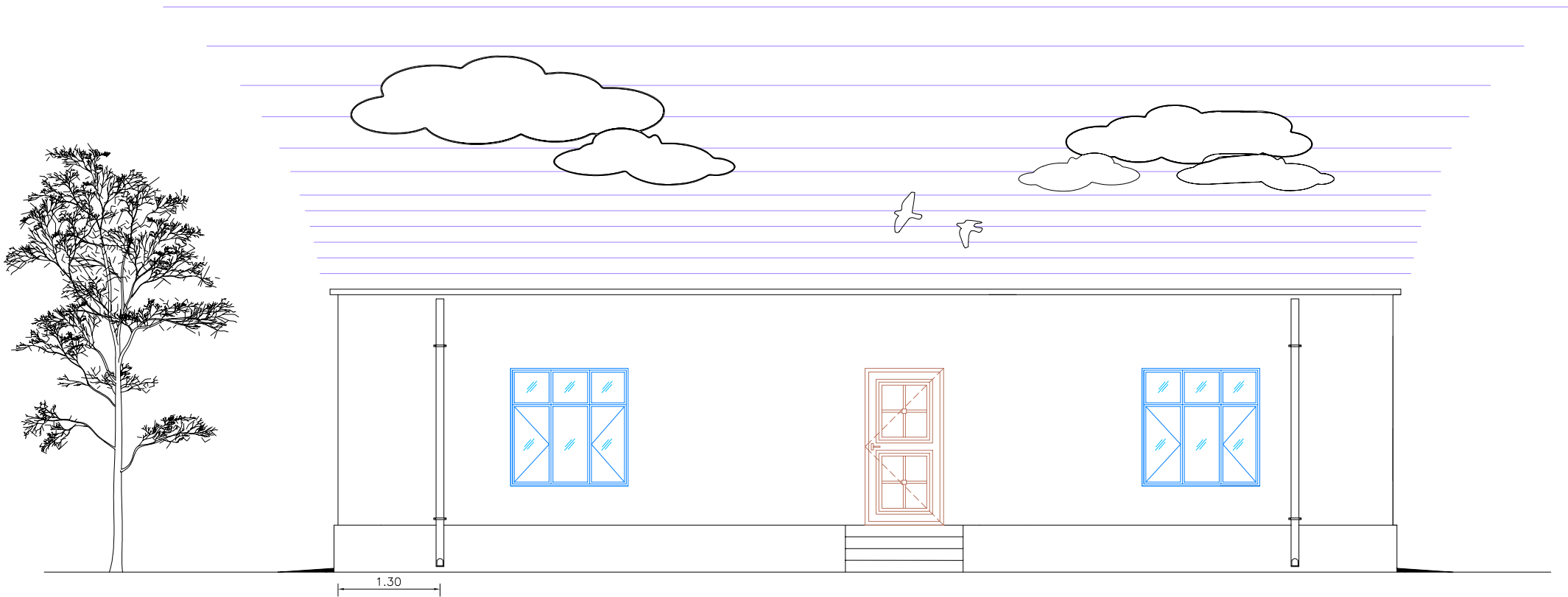

FRONT VIEW

PROJECT TITLE	Permanent Shelter	PROVINCE	South Region	DESIGN BY	UNHCR
DRAWING TITLE	Front View	DISTRICT	-	DRAWN BY	UNHCR
SECTION	Architectural	VILLAGE	-	CHECKED BY	UNHCR

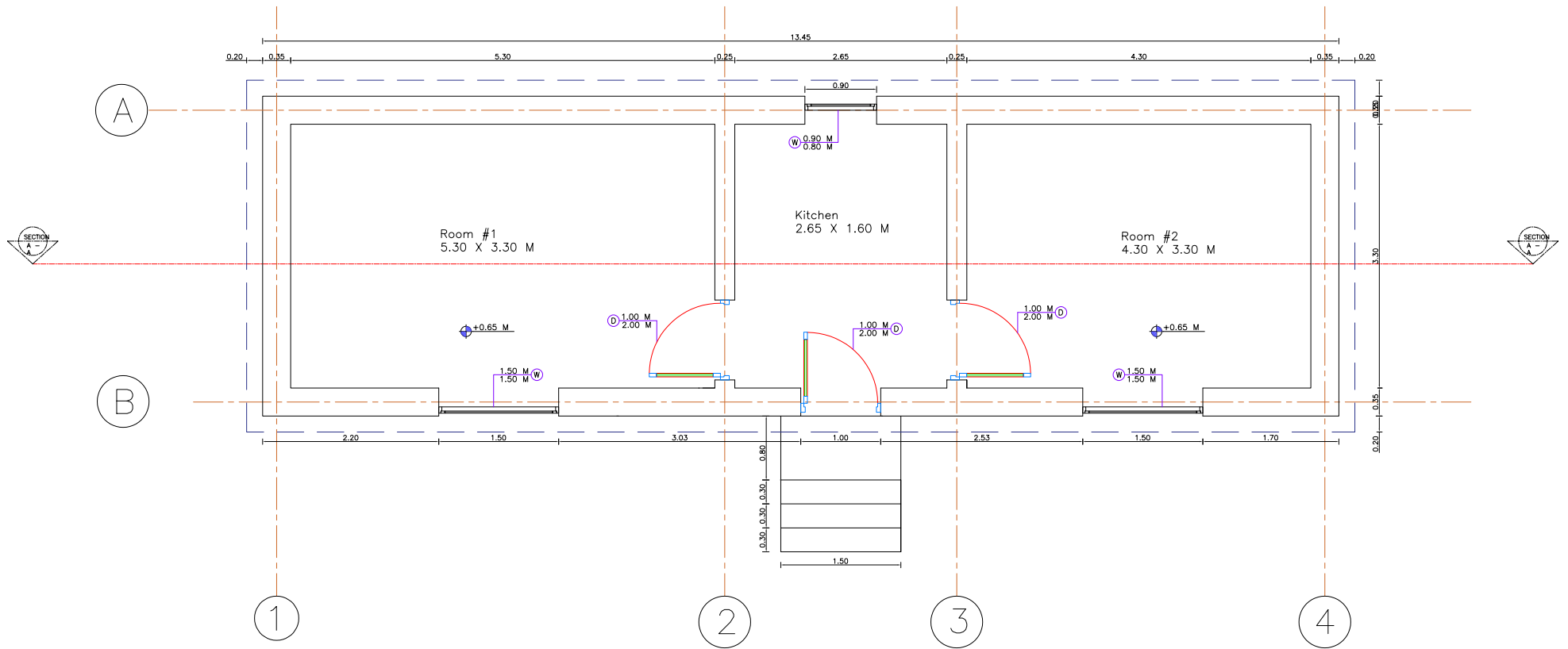

Plan View

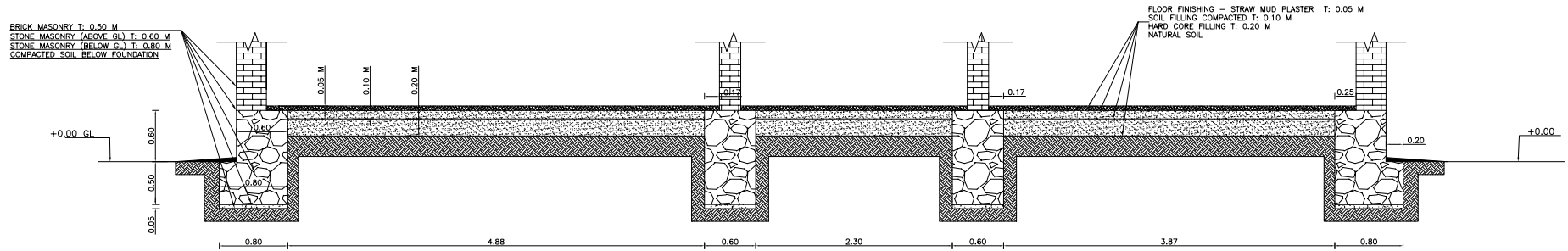

1 | A-A SECTION  
SCALE NTS

All dimensions are in meters.

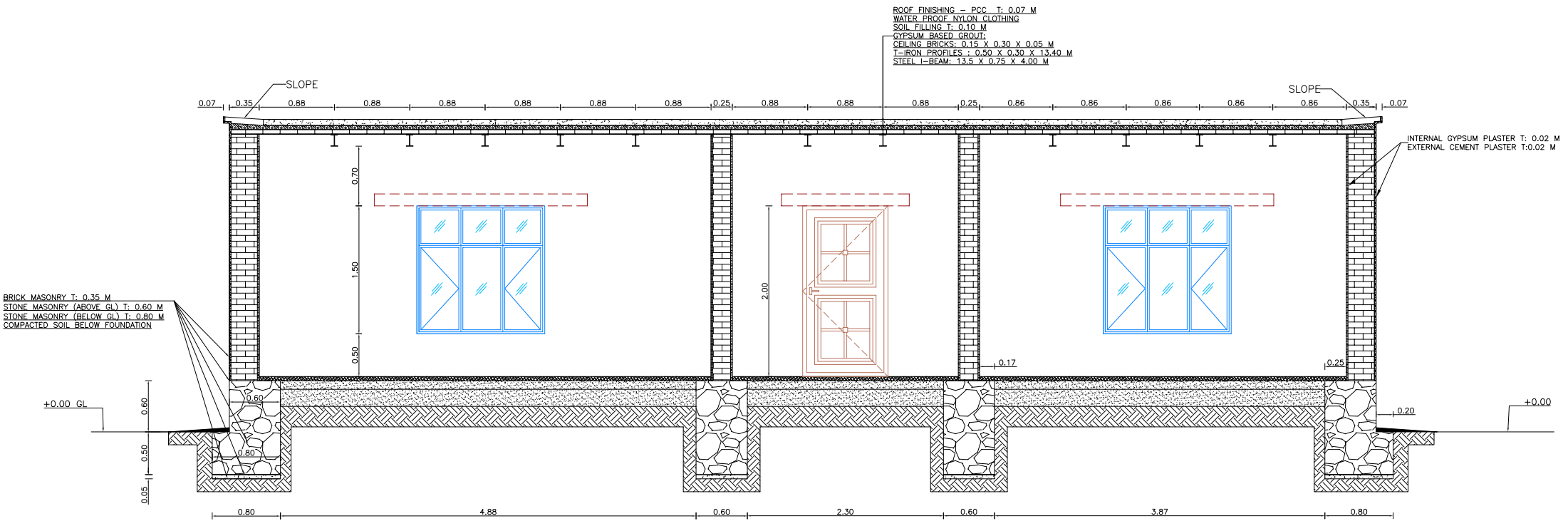

1 | A-A SECTION  
SCALE NTS

All dimensions are in meters.

PROJECT TITLE	Permanent Shelter	PROVINCE	South Region	DESIGN BY	UNHCR
DRAWING TITLE	Super Structure Cross Section View	DISTRICT	-	DRAWN BY	UNHCR
SECTION	Architectural	VILLAGE	-	CHECKED BY	UNHCR

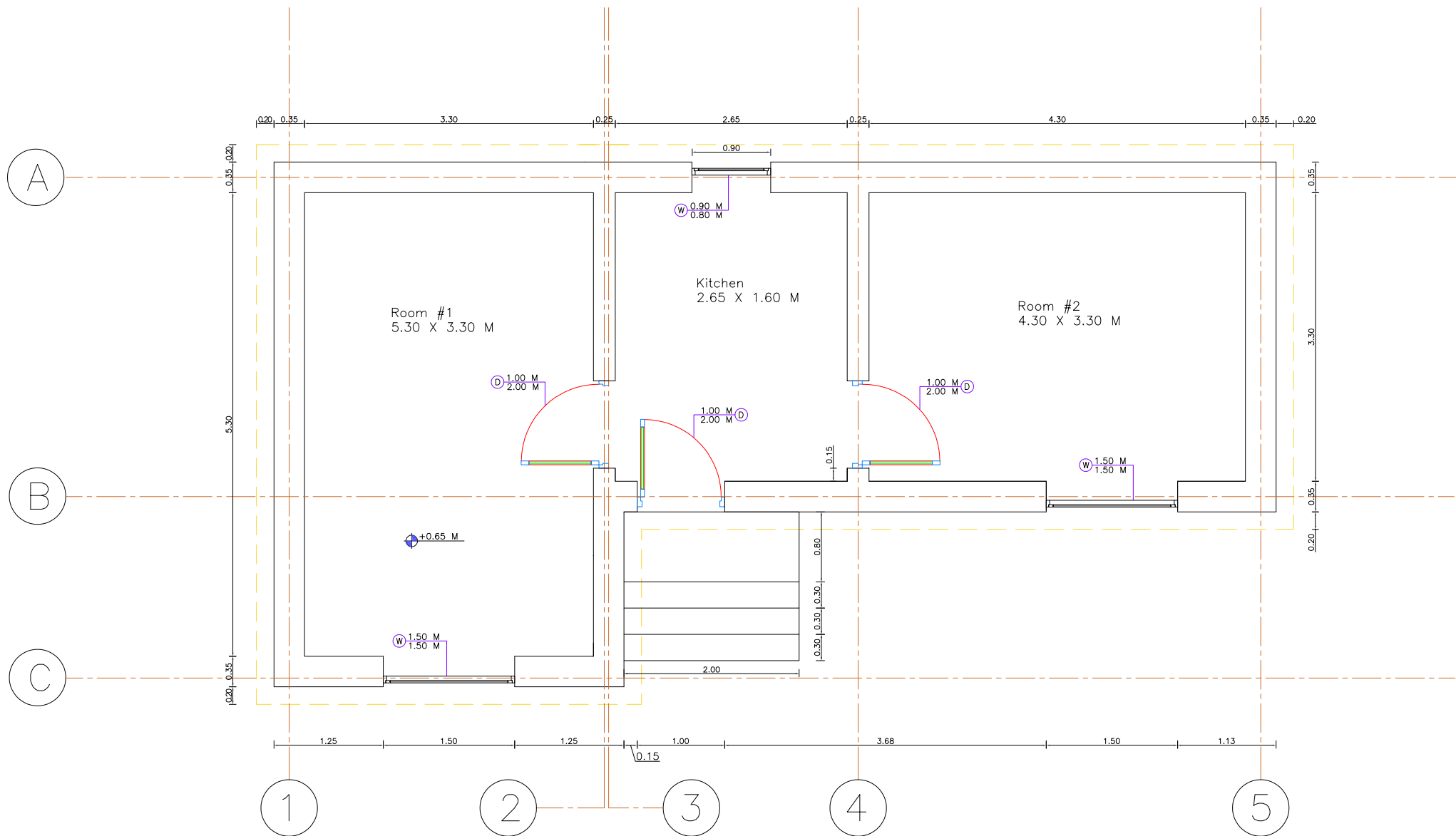

Plan View

All dimensions are in meters.

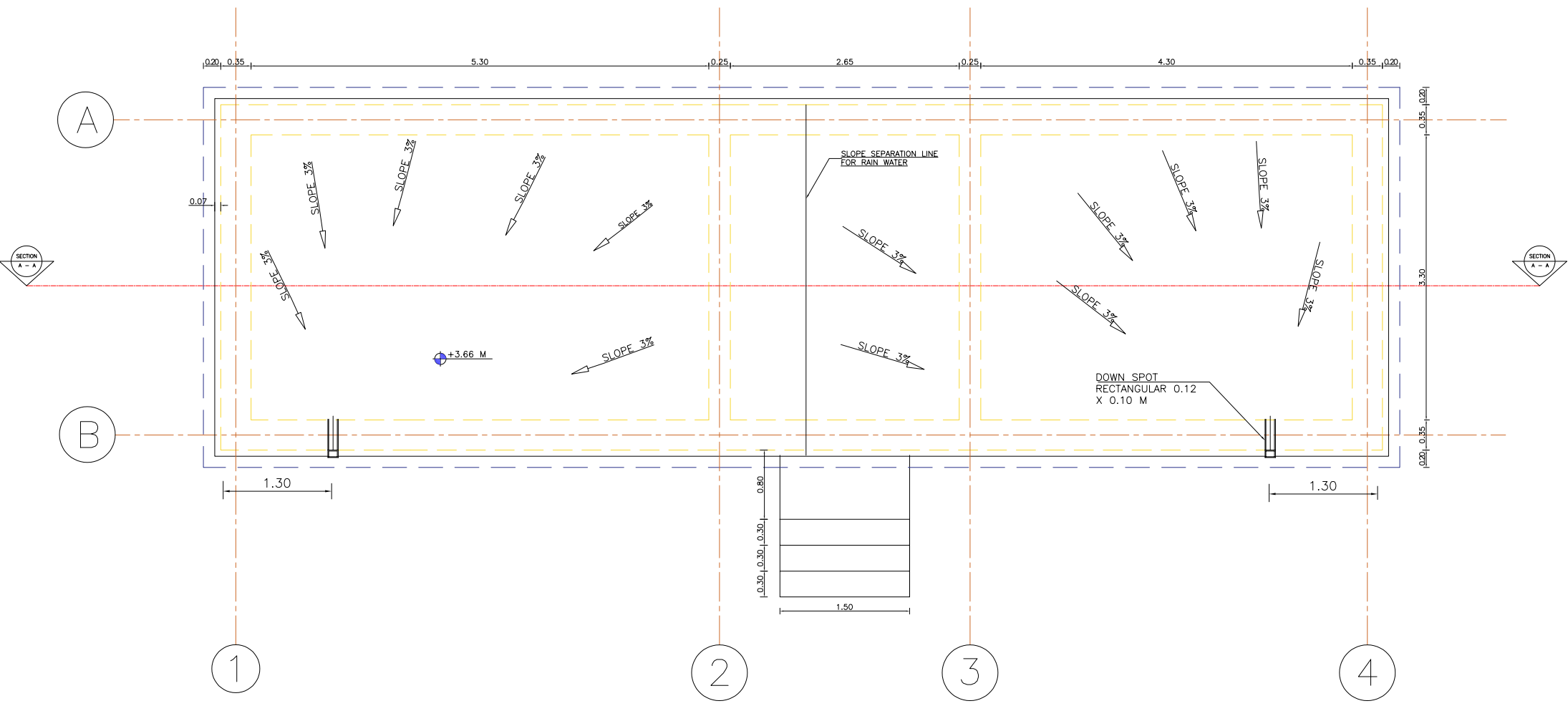

Roof Plan

All dimensions are in meters.

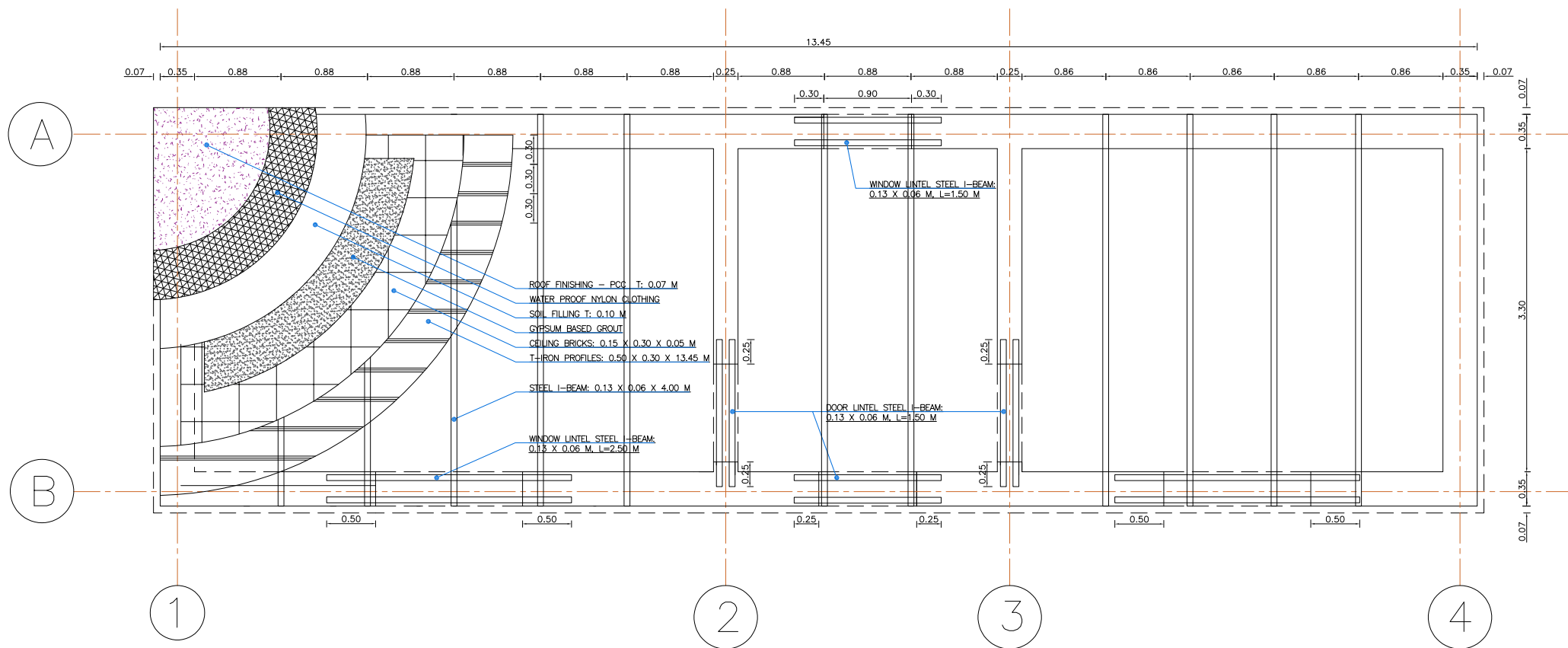

## ROOF SECTION

### SPECIFICATIONS:

- All dimensions are in meters.
- The T-Iron profiles for the shelter's roof are 13.40 meters long in total, with a total of 11 profiles.
- The ceiling bricks should extend adequately onto the walls, with a minimum extension of 10 cm.
- The waterproof nylon cloth should be stitched together.
- Pure gypsum grout should be applied to the ceiling without any additives or mixtures.

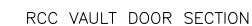
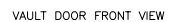
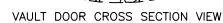
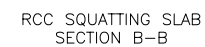

All dimensions are in meters.

PROJECT TITLE	Permanent Shelter	PROVINCE	South Region	DESIGN BY	UNHCR
DRAWING TITLE	Latrine	DISTRICT	-	DRAWN BY	UNHCR
SECTION	Architectural	VILLAGE	-	CHECKED BY	UNHCR

  
 SHEET NO. 8 of 8